

## ZONA 2 ESE - Educação

NOTAS: Rampa/Campo/Varanda



**30"** With them moves like Jagger  
I've got the moves like Jagger  
I've got the moves like

Maybe it's hard when you feel  
like you're broken and scarred  
Nothing feels right  
But when you're with me,  
I'll make you believe  
That I've got the key  
So get in the car, we can ride it  
Wherever you want, get inside it

NOTAS: Sala de Convívio

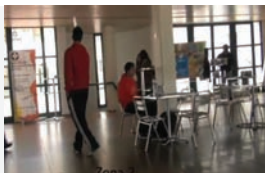

**11"** And you wanna steer,  
but I'm shifting gears  
I'll take it from here  
Take me by the tongue and I'll  
know you

NOTAS: Pátio



**20"** Kiss me 'til you're drunk and I'll show you  
All the moves like Jagger  
I've got the moves like Jagger  
I've got the moves like Jagger

I don't need to try to control you  
Look into my eyes and I'll own you

NOTAS: Estúdio/Régie



**16"** With them moves like Jagger  
I've got the moves like Jagger  
I've got the moves like  
You wanna know how to make me smile  
Take control, own me just for the night

NOTAS: Atelier



**12"** And if I share my secret  
You're gonna have to keep it  
Nobody else can see this  
  
So watch and learn, I won't show you twice  
Head to toe, ooh baby rub me righ

NOTAS: Exterior ESE/ESAB



**46"** If I share my secret, you're gonna have to  
keep it  
Nobody else can see this  
Take me by the tongue and I'll know you

Kiss me 'til you're drunk and I'll show you  
All the moves like Jagger  
I've got the moves like Jagger  
I've got the moves like Jagger

I don't need to try to control you  
Look into my eyes and I'll own you  
With them moves like Jagger  
I've got the moves like Jagger  
I've got the moves like

## Maroon 5 "Moves Like Jagger"

## ZONA 2

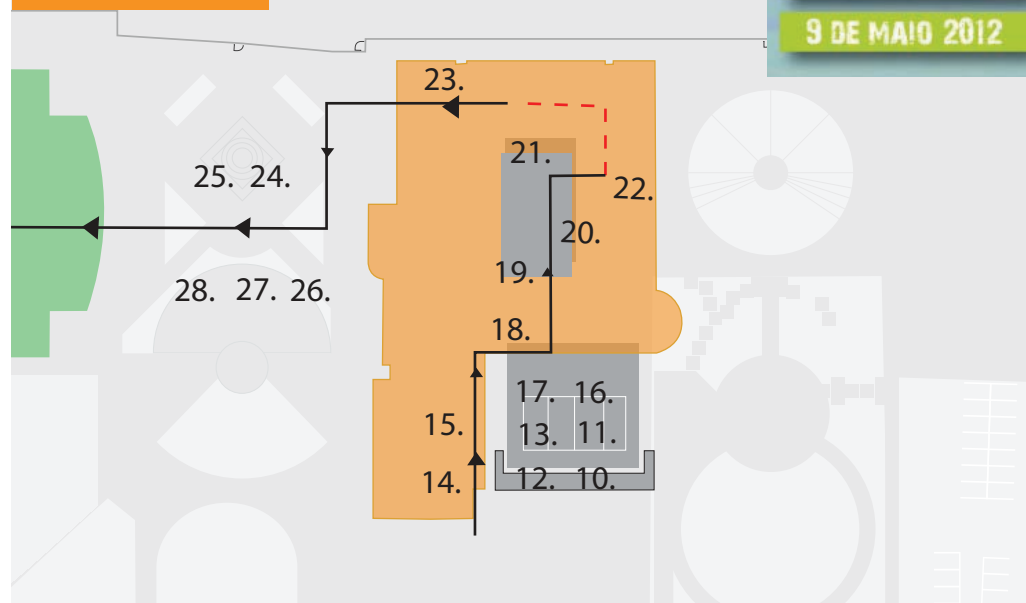

IPBEJA  
LIPDUB

9 DE MAIO 2012

### ZONA 2 - ESE - Educação

- 10. Educação Básica (1º) ●
- 11. Serviço Social (1º) ●
- 12. Ed. Com. Multimédia (1º)
- 13. Desporto (1º e 2º) ●
- 14. Desporto (3º) ●
- 15. Serviço Social (2º) ●
- 16. **Escolas Secundárias**
- 17. Animação Sociocultural (2º)
- 18. Educação Básica (3º) ●
- 19. Educação Básica (2º) ●
- 20. Serviço Social (3º) ●
- 21. **Tuna** - ESE'sTunis
- 22. Ed. Com. Multimédia (3º)
- 23. Artes Plásticas e Multimédia (1º)

#### Pátio exterior ESE/Agrária

- 24. Ed. Com. Multimédia (2º)
- 25. Artes Plásticas e Multimédia (2º)
- 26. **Escolas Secundárias**
- 27. Animação Sociocultural (2º)
- 28. Artes Plásticas e Multimédia (2º)

### CONTACTOS PRODUÇÃO

CARGO	NOME	CONTACTO
Direção Geral	Profº Aldo Passarinho	284315015
Produção Geral	Milene Guerreiro	927024389
Produção Geral	Filipa Contreiras	963276434
Produção Geral	Paula Monteiro	926611944 gicom@ipbeja.pt
Produção Geral	Prof.ª Ana Velinho	963610175 avelinho@ipbeja.pt
CARGO	NOME	CONTACTO
Associação ESE	Catarina Baptista	961191967
Associação ESE	Francisco Carrasco	969698484



**Ganha 10 Bilhetes  
como prémio de melhor performance!**